

2012 / 2013 Aclas Product Catalogue Phone: 1300 873 268

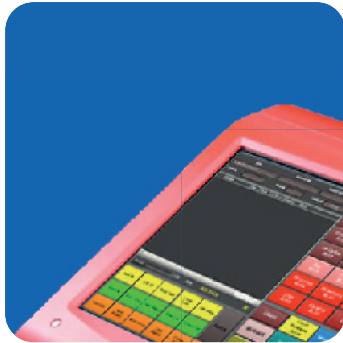

Company

We are the manufacturer!

Aclas Pty Ltd is the Australian affiliate of Pinnacle Ltd., Co. With the headquarter in Taiwan, **3 factories** in Xiamen China, **30 offices** in China, Taiwan, USA, Australia and more than **1800 employees** globally, we have been the manufacturer and supplier of high quality technology products (hardware and software) that meet customer demands for increased functionality, compactness, systems integration and energy efficiency since 1988. Aclas Pty Ltd is responsible for the sales, marketing, distribution, service and support for a wide range of POS technology solutions (hardware and software) throughout Australia, New Zealand and other countries.

We provide tailored business solutions for any business

Xiamen Factory1:

North 4th Floor, Guangxia Building, Torch High-Tech Zone, Xiamen, China

Xiamen Factory2:

No.1, Fangshannan Road, Xiangan Industrial Zone, Xiamen China

Website: <http://www.aclas.com>

Tel: +86 - 592 - 5710085

Fax: +86 - 592 - 5710029

Pinnacle Technology Corp.

Head Office:

4F, NO.207, Sec3, Nan-Kang Rd, Taipei, Taiwan

Website: [http:// www.aclas.com.tw](http://www.aclas.com.tw)

Tel: +886 - 02 - 27884800

Fax: +886 - 02 - 27885969



<i>Company information</i>	<i>P 2</i>
<i>Touch Screen POS</i>	<i>P 4-7</i>
<i>Management Software</i>	<i>P 8-11</i>
<i>Scales</i>	<i>P 12</i>
<i>Handy Terminal</i>	<i>P 13</i>
<i>ECR and POS</i>	<i>P 14</i>
<i>Cash Drawers</i>	<i>P 15</i>
<i>Printer</i>	<i>P 16</i>
<i>Label Printer</i>	<i>P 17</i>
<i>Scanner</i>	<i>P 18</i>
<i>Customer Display</i>	<i>P 19</i>
<i>Service Caller</i>	<i>P 20</i>
<i>Customer Pagers</i>	<i>P 21</i>
<i>Accessories</i>	<i>P 22</i>
<i>Mounting Brackets & Poles</i>	<i>P 23</i>
<i>Pos & Surveillance (cctv) Integration</i>	<i>P 24-25</i>
<i>Paper Rolls</i>	<i>P 26</i>
<i>Our Customers</i>	<i>P 27</i>

AO1X Mini Touch POS

- ▶ Processor: Arm Cortex™-A8 600MHz ~1.2Ghz
- ▶ Memory: 256MB RAM ~ DDRIII 512M
- ▶ Flash: 256MB ~ 4GB
- ▶ External Storage: Micro SD card (up to 32GB)
- ▶ Power Supply: DC 9V 2A
- ▶ OS: Windows CE / Linux
- ▶ Display: 7" TFT color LCD, 800*600 pixel resolution
- ▶ Touch Panel: 5 wire ELO resistive touch panel
- ▶ Customer display: 32*144 dots LCD display
- ▶ Serial Port: 2 x RJ11 (COM 1/2), 1 x RJ11 (COM 3, Drawer port),
- ▶ LAN Port: 1 x 10/100 Mbps
- ▶ Keyboard Port: 1 external PS/2 Mouse Port: USB2.0
- ▶ USB: 4 x USB 2.0 port / 1 x mini USB 2.0
- ▶ Built-in 2" Thermal Printer (80mm/s)
- ▶ UPS: 3000mAh / 7.4V
- ▶ Dimension: 274.95mm(W)*144mm(D)*83.44mm(H)



- ▶ Weight(N.W.in KG): 0.8KG
- ▶ Options:
 - MSR: 3 track magnetic reader
 - RFID Card: Mifare 13.56MHZ reader
 - Smart Card, iButton, GPRS, blue tooth extendable
 - Wifi: Integrated 802.11 b/g

AO2X Arm Touch POS

- ▶ Processor: Arm Cortex™-A9 1.2Ghz
- ▶ Memory: DDRIII 512M
- ▶ Flash: 512MB ~ 4GB
- ▶ External Storage: Micro SD card (up to 32GB)
- ▶ Power Supply: DC 24V 2A
- ▶ OS: Windows CE / Linux
- ▶ Display: 14" TFT color LCD, 1366*768 pixel resolution
- ▶ Touch Panel: 5 wire ELO resistive touch panel
- ▶ Customer display: 7" pole LCD customer display or embedded rear customer display
- ▶ Serial Port: 3 x DB-9 (COM 1/2/3), 1 x RJ45 (COM 4), +5/12V Selectable (COM1~3); 1xRJ11 (COM4, DRW1)
- ▶ LAN Port: 2 x 10/100 Mbps
- ▶ Keyboard Port: 1 external PS/2 Mouse Port: USB2.0
- ▶ USB: 4 x USB 2.0 port / 1 x mini USB 2.0
- ▶ Built-in 2" / 3" auto-cutter thermal printer (220mm/s)
- ▶ UPS: 3000mAh / 7.4V
- ▶ Dimension: 482.2mm(W)*359.6mm(D)*432.1mm(H)

- ▶ Weight(N.W.in KG): 3.3KG
- ▶ Card reader Options:
 - MSR: 3 track magnetic reader
 - RFID Card: Mifare 13.56MHZ reader
 - Smart Card, iButton, GPRS, blue tooth extendable
 - Wifi: Integrated 802.11 b/g
- ▶ Customer Display Options:
 - 24*128 Graphic VFD
 - 65*264 Graphic LCD
 - 7"TFT LCD, 800*480 pixel



MPOS3100 Mini Touch Screen

- ▶ Low Power: ATOM N270 Platform, Fanless
- ▶ Compact: 10.4" LCD
- ▶ Dimension: 300 x 299 x 135 mm (11.81" x 11.77" x 5.31")
- ▶ Light Weight: Under 5kg including printer, VFD & MSR
- ▶ HDD: 1 x 2.5" SATA HDD (standard 160GB)
- ▶ USB: 4 x USB 2.0 port / 1 x USB 2.0 on side bezel
- ▶ Built-in 3" Thermal Printer, VFD & MSR
- ▶ ID Design should be eye-catching (Streamline)
- ▶ Built-in VFD customer display (Optional)
- ▶ PS/2: 1 x PS/2 port (default at Keyboard)
- ▶ Supports wireless LAN by Mini PCIe interface
- ▶ Serial Port: 3 x DB-9 (COM 1/2/4), 1 x RJ45 (COM 3), +5/12V Selectable (COM1~3)
- ▶ LAN 1 x 10/100/1000 Mbps

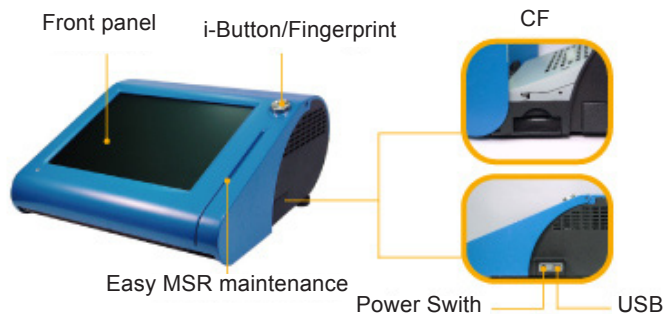

Customer Display

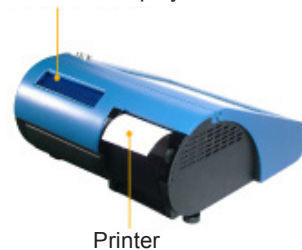

FPOS3150 Fanless Touch POS

- ▶ Intel® ATOM™ N270 CPU
- ▶ 15" LCD display with touch
- ▶ Flexible design for versatile applications
- ▶ Fanless POS
- ▶ Optional 2 1/3" easy loading thermal printer
- ▶ Optional MSR, i-Button & fingerprint module
- ▶ Small footprint
- ▶ Streamline design
- ▶ LCD: 15" TFT LCD
- ▶ Max. Resolution: 1024 x 768
- ▶ Brightness: 250 cd/m²
- ▶ Touch Screen: 5-wire Analog resistive
- ▶ Tilt Angle: 40 ~ 65 degree

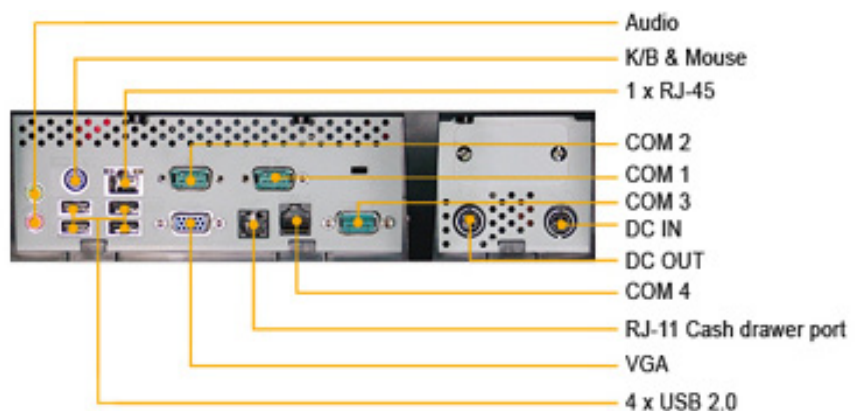

FPOS6509 Fanless Touch Screen

- ▶ CPU Support: Intel® ATOM® N270 1.6GHz
- ▶ Memory: 1 x DDR2 SO-DIMM Slot, 1GB DDR2 SO-DIMM (up to 2GB)
- ▶ Core Logic: Intel® 945GSE & ICH7M support FSB 533, DDRII
- ▶ Network: Giga Fast Ethernet (optional 802.11 b/g WLAN Mini-PCI module)
- ▶ Power Supply: 120W Power adapter
- ▶ System Weight: 11 kg
- ▶ Dimension (W x H x D): 365 x 363 x 303 mm (14.37" x 14.29" x 11.92")
- ▶ O.S. Compliant: Windows XP / XPE, Linux, WEPOS, POSReady2009
- ▶ HDD: 1 x 2.5" SATA HDD (standard 160GB)
- ▶ CF: 1 x Compact Flash slot for CF type I/II storage (on board with IDE interface)
- ▶ USB: 5 x USB 2.0 port (4 on I/O port, 1 on the side of the back cover)
- ▶ Serial Port: 3 x DB-9 (COM 1/2/3), 1 x RJ45 (COM 4), +5/12V Selectable
- ▶ Keyboard & Mouse: 2 x PS/2 port
- ▶ LAN: 1 x Giga Fast Ethernet
- ▶ Audio: 1 x Line-out / 1 x Mic-in
- ▶ VGA: 1 x DB-15 VGA Interface
- ▶ Cash Drawer: 2 x RJ11 port for 12V/24V Cash drawer
- ▶ LCD: 15" TFT LCD / 24bit, 250nits
- ▶ Max. Resolution: 1024 x 768
- ▶ Brightness: 250 cd/m²
- ▶ Touch Screen: 5-wire Analog resistive

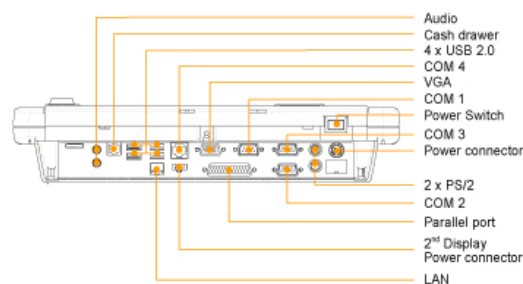
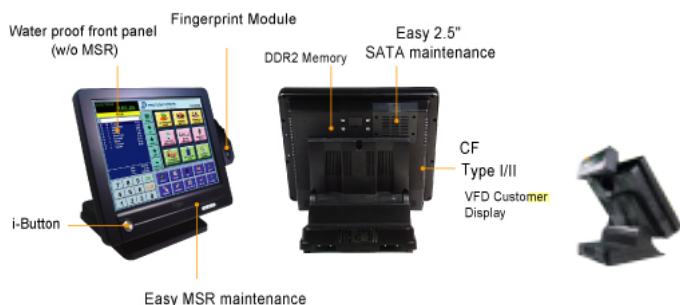

CPOS6508

- ▶ Intel® Celeron M1.5GHz / Pentium M1.8GHz
- ▶ Network 10/100Base-T Fast Ethernet
- ▶ 1 x DDR2 SO-DIMM Slot, 1GB DDR2 SO-DIMM
- ▶ Power Supply 120W Power adapter
- ▶ System Weight 9 kg
- ▶ Dimension (W x H x D): 365 x 363 x 297 mm (14.37" x 14.29" x 11.69")
- ▶ O.S. Support Windows XP / XPE, Linux, WEPOS, POSReady 2009
- ▶ HDD 1 x 2.5" SATA HDD (standard 160GB)
- ▶ CF 1 x bootable Compact Flash slot for CF type I/II storage (Optional)
- ▶ EMC & Safety CE, FCC, cUL, CCC
- ▶ Option i-Button / Fingerprint Module / Vertical or Horizontal MSR
- ▶ USB 4 x USB 2.0 port
- ▶ Serial Port 3 x DB-9 (COM 1/2/3), 1 x RJ45 (COM 4), +5/12V Selectable
- ▶ Parallel Port 1 x Parallel port (SPP / EPP / ECP)
- ▶ Keyboard & Mouse 2 x PS/2 port
- ▶ Cash Drawer 1 x RJ11 port for 12V/24V Cash drawer
- ▶ Audio 1 x Line-out audio jack / 1 x Mic-in
- ▶ LCD 15" TFT LCD
- ▶ Max. Resolution 1024 x 768
- ▶ Brightness 250 cd/m²
- ▶ Touch Screen 5-wire Analog resistive
- ▶ Viewing Angle 0 ~ 65 degree

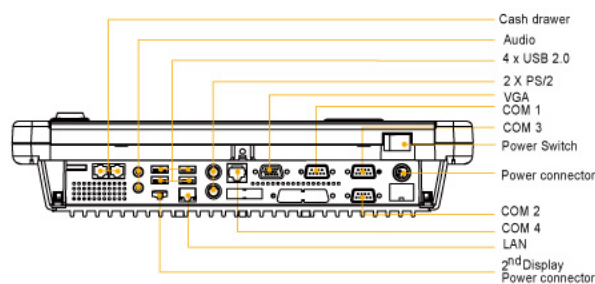

APOS-ST-M5

- ▶ Display Size: 15", 1024 x 768
- ▶ Bezel Color: Black
- ▶ Dimension-Standard: 14.6"W x 14.4"H x 10.4"D
- ▶ Dimension-Wallmount: 14.6"W x 14.4"H x 3.3"D
- ▶ Weight(Standard/Wall): 22/11 lbs
- ▶ Touchscreen Option: Resistive, InfraRed, Intellitouch. 3M Capacitive
- ▶ Spill Resistance: Yes
- ▶ Processor: Intel Atom 1.6Hz, up to Core 2 Duo 2.5GHz
- ▶ Memory: 512MB, up to 4GB DDR2
- ▶ Video: Intel GMA 950/4500, 128/255MB memory
- ▶ Storage: Hard Drive, Solid-state Disk, or Compact Flash
- ▶ Operating Drive(optional): CD RW, DVD RW (SATA)
- ▶ Operating System: XP Prof, WePOS, POS Ready, XP embedded, Windows 7, Linux
- ▶ Network/Ethernet Intel 10/100/1000 BaseT Supports vPro (iAMT 4.0) on Dual Core/Core 2 Duo models
- ▶ WiFi (wireless): RF 802.11 a/g/n (optional)
- ▶ Serial Ports: 4
- ▶ USB 2.0: 6



APOS-ST-M5

- ▶ poweredUSB, +12 volts: 1
- ▶ poweredUSB, +24 volts: 1
- ▶ Parallel Port: 1(Optional)
- ▶ Cash Drawer Port: 1(Optional) (Epson emulation, 24V)
- ▶ External(2nd) VGA: Yes(Dual view)
- ▶ Speakers(optional): 2 Walls, Stereo
- ▶ Mounting Options: Desktop, Wall or VESA 75
- ▶ Security Lock: Bolted(4mm screw), or Kensington MicroSaver
- ▶ Operating Environment: 0℃ to 40℃, 20% to 80% Humidity
- ▶ Power Supply: 120W, AC 100-240V
- ▶ Agencies: FCC A, CE, UL
- ▶ Built-In Printer(optional): 3" Thermal, 23 lines/sec, 80mm paper Driver: Epson ESC, OPOS
- ▶ Integrated Add-ons: Magnetic Stripe or Barcode Slot Reader



DPOS-ST-M5



- Biometric Reader (DigitalPersona)
- Rear Customer Display or 10" LCD
- Barcode Scanner (omni-directional)
- Proximity RFID Reader
- Webcam
- Privacy Filter

KT616 KitchenTerminal

The kitchen display that makes the running of your restaurant faster and more efficient. It clearly displays the ordering status and cooking status of placed orders. The colour graph distinguishes between the dishes that are cooked, the dishes that are in the cooking phase and any pending dishes. Ordering time of each dish will be shown accurately so that the chef can arrange their time appropriately. After finishing a dish, the chef can then press the 'PRINT' key to send the data to the wireless kitchen printer to print out a label with the information of the dish, and place it on the dish for faster and more convenient serving.



TM-TOM-M5 Touch Screen Monitor

- ▶ Touchscreen USB: Resistive, Infra Red, or Intellitouch SAW
- ▶ Display: 15" LCD, Active matrix TFT
- ▶ Resolutions 1024x768 (optimal), 800x600, 640x480
- ▶ Colors 16.2 millions
- ▶ LCD Brightness 250 NIT
- ▶ Input video signal Analog VGA DB15, or DVI
- ▶ Driver Support Windows XP, WePOS, Vista, CE.NET, Linux
- ▶ Viewing Angle Left 70o /Right 70o, Up 60o/ Down 65o
- ▶ Operating Temperature 0o C to 40o C
- ▶ Operating Humidity 20% to 80%
- ▶ Backlight Life 30,000 hours (min) to half brightness
- ▶ Menu Buttons (OSD) On the side, lock-able
- ▶ Bezel Color Dark grey
- ▶ Dimensions
Width: 14.63" (380mm)
Height: 14" (364mm)
Depth: 9" (234mm)



ArmPosV2.0 (Touch Hospitality)

- ▶ Take away & phone order OR Table sale & Reservation
- ▶ **Graphical table layout**
- ▶ **Customisable touch screen** layouts to suit your needs which makes serving time faster, reduces queues and helps to upsell
- ▶ Flexible menu programming and maintenance
- ▶ Varies real time **management reports** and analysis (e.g. Transactional analysis) keep you in control
- ▶ **Touch Kitchen monitor** for real-time order management (please see page7)
- ▶ **Authority level control** for enhanced data security
- ▶ **Wireless handheld ordering** with items printing to their respective bar and kitchen printers

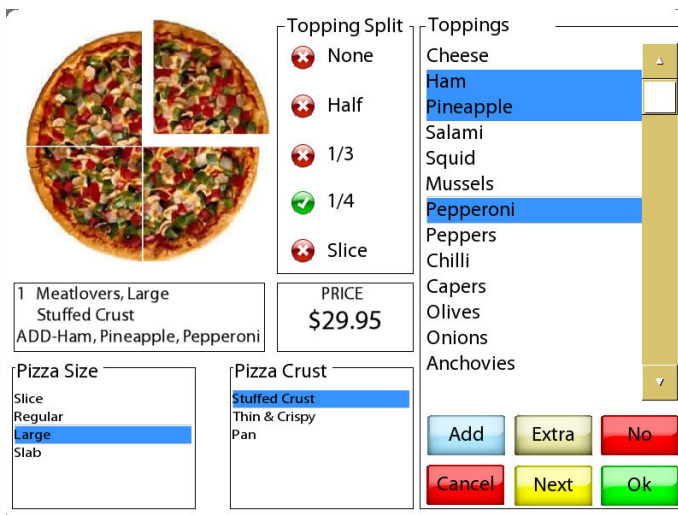

Optional Features

- ▶ **MYOB interface** allows you to send reconciled banking totals and supplier purchase data seamlessly to MYOB Accounting Software via a direct ODBC Database Connection. General Ledger accounts in MYOB are linked to Sale & Purchase Categories, along with other POS Functions.
- ▶ **Customer Loyalty** allows you reward customers by giving them points per dollar and you can set how many points per dollar you will issue for a sale, and a point redemption value. Points can also be offered on specific items that might be part of a promotion, with the ability to have different points for each price level.
- ▶ Change specific items to sell at the **Happy Hour** price. You can set multiple Happy Hour schedules to provide flexibility.
- ▶ **Promotion Tables** automatically applies a discount without the operator having to remember to press a discount key at the end of the sale. Promotion Tables support percentage discount, dollar discount, fixed price and bonus item(mix & match).
- ▶ The operator will be alerted when entering an order if an item is sold out. stock controlled items (including liquor) can have **stock alert levels** based on the current stock level.
- ▶ You can perform **multi-location stock-takes**, **transfer stock** between locations, **receive new stock** and enter the new cost price, and match new bar-coded products to existing stock items.
- ▶ **Stock and sales reports** allow you easily access previous historical data and provide real gross profit margins, taking into account stock-take variances, write-offs and discounts.
- ▶ **Printing cup labels** for beverage orders (café / bar / bubble tea shop etc.)
- ▶ **EFTPOS integration**
- ▶ **Drive through Ordering**

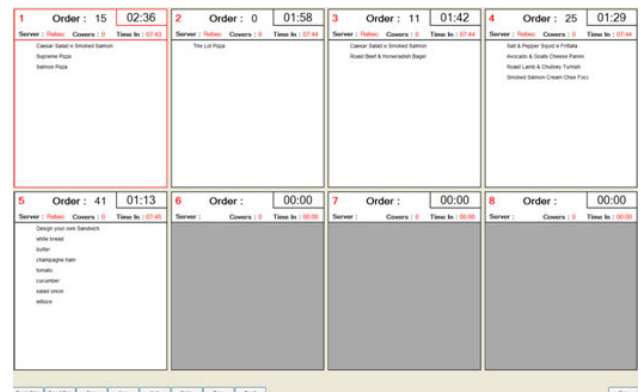

ArmPosV2.0 (Touch Retail)

- ▶ Standard comes with both front end and **back office** database
- ▶ Multiple ways of entering sales including bar code scanner, alphabetical menus, product code, browse through images or use the item search facility
- ▶ **Promotion Tables** automatically applies a discount without the operator having to remember to press a discount key at the end of the sale. Promotion Tables support percentage discount, dollar discount, fixed price and bonus item(mix & match).
- ▶ Customers can hold multiple **lay-bys** and pay them off separately or all together in one transaction
- ▶ Varies real time **management reports** and analysis (e.g. Transactional analysis) keep you in control
- ▶ **Authority level control** for enhanced data security
- ▶ **Scales** can be connected to so each weighed item can have its price per kilo pre-programmed, allowing accurate sales entry and speedy service.
- ▶ Inventory / stock control using mobile computer
- ▶ **PDA Scanner** for real time stock update
- ▶ Customized **Barcode printing**

The screenshot displays the ArmPosV2.0 POS interface. At the top, it shows 'Single Hold 0 BillNo E00110002500013 POS E001 Clerk Admin' and the date '05/08/2010 16:50:00'. The main display area shows a sale summary: Amount 3.20, Discount 0.00, Total 3.20, and GST 0.29. Below this, a table lists items: '13016 Creamy Choc Roll 巧克力蛋糕 1.000 3.20 3.20' and '10012 Teddy Bear 寄貝熊(6) 1.000 0.00 0.00'. To the right, there's a section for 'Customer: Teddy Bear' and a numeric keypad with 'Clear' and 'OK' buttons. At the bottom, there's a row of function buttons: 'Select from panel', 'Void', 'Up', 'Down', 'Qty', 'Weight', '+', '-', 'Product Search', 'Price', 'Item Discount', 'Invoice Discount', 'Dollar Discount', 'Cash In/Out', 'Member Card', 'Hold/Recall', 'Sales Refund', 'Payment', 'Open Drawer', 'Change User ID', 'Account Payment', 'Data Refresh', 'Functions', 'Price Inquiry', 'Print Receipt', 'Account', 'All Void', and 'Exit'.

Optional Features

- ▶ **MYOB interface** allows you to send reconciled banking totals and supplier purchase data seamlessly to MYOB Accounting Software via a direct ODBC Database Connection. General Ledger accounts in MYOB are linked to Sale & Purchase Categories in POS System, along with other POS Functions.
- ▶ **Customer Loyalty** allows you reward customers by giving them points per dollar and you can set how many points per dollar you will issue for a sale, and a point redemption value. Points can also be offered on specific items that might be part of a promotion, with the ability to have different points for each price level.
- ▶ **Shelf and Product labels** can be customized, stored and printed from the database
- ▶ **Surveillance Integration** allows the text to be overlaid on the camera footage as sales are keyed into POS for business owners to compare the visual image to what is being entered at the POS and search for particular transactions.
- ▶ **EFTPOS terminals** can be interfaced directly via **PC-EFTPOS** to eliminate operator mistakes and improve speed of service.
- ▶ **Wireless retail PDA**
- ▶ **Duty free shop module**
- ▶ **DVD Rental Management**
- ▶ **Electrical Appliance Module** enables to control the electric products' Serial No. Warranty and stock
- ▶ **Fashion Industry Module** give you extra features to manage the retail clothing, handbag & footwear retail business.

Hotel Management

- ▶ Ideal for Bed and Breakfasts, Small Hotels and Guest Houses
- ▶ Highly Configurable and easy to use hotel software
- ▶ Affordable - no cost per booking charges
- ▶ Take Web Bookings online
- ▶ Track customers and avoid double bookings
- ▶ Analyze reservations and increase repeat business
- Manage Customers - gain repeat business
- Making Bookings Easily
- Payment System - for more than just bookings
- ArmPOS hospitality is capable of billing to room number

Suitable for: Hotel, Motel

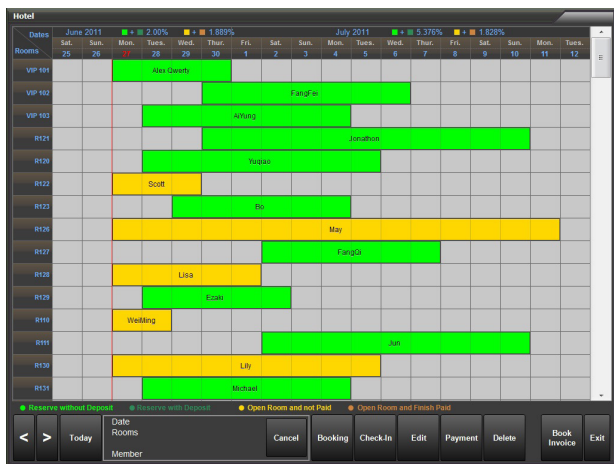

Salon, Beauty & Health

- ▶ Appointments
- ▶ Walk In Manager
- ▶ Sales
- ▶ Clients
- ▶ Employees
- ▶ Services
- ▶ Tanning
- ▶ Packages
- ▶ Products
- ▶ Reports
- ▶ Marketing
- ▶ 2 Way SMS Appointment Confirmation
- ▶ Package Booking Wizard Advanced
- ▶ SMS Marketing
- ▶ Email Marketing
- ▶ Client Accounts
- ▶ Loyalty Points
- ▶ Multi-Part Appointments
- ▶ Commission Schedules
- ▶ Payroll & Time Clock
- ▶ Advanced Reports
- ▶ Self Employed Manager

Suitable for: Salon, Spa, Beauty & Clinic



Drycleaning Software

- ▶ Heat Seals
- ▶ Route Program
- ▶ Email Ticket
- ▶ Email Billing Statements
- ▶ Email Ready Notifications
- ▶ Auto Billing
- ▶ Garment Master
- ▶ International Settings
- ▶ Online Support
- ▶ Credit Card Storage
- ▶ Cell Phone Carriers
- ▶ Automated Assembly Conveyors
- ▶ Reports and Marketing Program

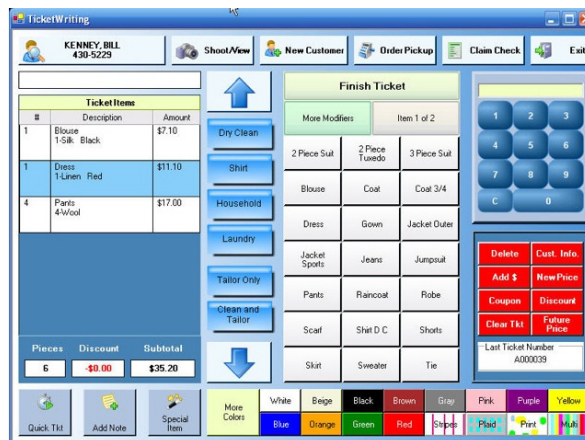

ArmPos Back Office Management

- ▶ POS backoffice software;multi-shop,multi-terminals
- ▶ Manage PLU information,Purchase,stock Receive,Shrinkage,distribution
- ▶ Member multi-discount level apply
- ▶ View sales detailed reports & Z daily report
- ▶ Statistical reports and transaction detail reports
- ▶ Barcode printing module in-build
- ▶ Promotional plan setup eg. Happy hour, mix&match,Bulk buy discount
- ▶ Customer/Loyalty Card points redeem management
- ▶ Multi-branch stock level control and price control
- ▶ Various analysis reports eg: low stock level, happy hour pre-warning...
- ▶ Barcode Printing
- ▶ Manage multiple POS Terminals with ArmPos Retail
- ▶ Chain Store Franchise Management
- ▶ Browser Server Architecture version available

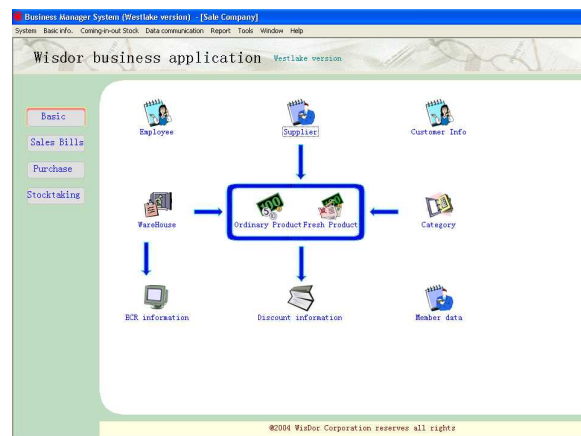
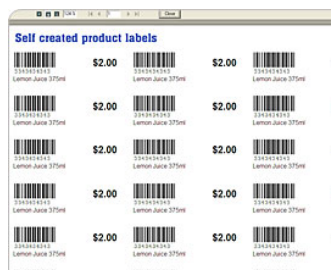

HK-Master V2.0

- ▶ Cash Register Back office software
- ▶ Hot key layout design with colour printing
- ▶ Comprehensive and easy to use
- ▶ Menu item information setup
- ▶ Transaction detail report
- ▶ Z daily report, X report, Clerk report, Department report
- ▶ Head/Tail message, hot key and drop down menu set up
- ▶ programable and easy communicationz



LS2X

- ▶ 12 000 PLU, 112 hotkeys for frequent transaction items
- ▶ Printing items: Commodity name, message packed-on date, sell-by date, unit price, weight total price, store name & address, serial no. time, PLU no., group code
- ▶ Easy programming with wide keyboard
- ▶ Label: 57mm (W) X 30~90mm (H)
- ▶ Batch serial no. printing
- ▶ Ethernet or serial communication
- ▶ 15kg scale
- ▶ Manager program: logo image printing, format label storage, various barcode formats (optional)
- ▶ Barcode can be printed out vertically or horizontally
- ▶ Wide tray and clear display board
- ▶ Personalised Label formats (optional software)
- ▶ RS-232 (standard) TCP/IP (optional) communication



Magellan 8400 (8100 / 8200 / 8300 Scanner / Scale)

Scanner/Scale, Long Platter, All-Weights w/Produce Lift Bar, DLC Glass, Flange Mount, Single Scale Display, Power Supply, RS-232/RS-232 DB-9 Cables, EAS

- ▶ Platter: Long Platter; Platter length: 508 mm
- ▶ Comm: Host I/Face: IBM 46XX, RS-232, USB, Dual RS-232
- ▶ Glass: DLC Glass
- ▶ Display: Single Display
- ▶ Scan: Scan Lines: 52; Speed: 6,000 rpm; Scan Rate: 5,200 lines/sec; Scan Zone: 360 deg; Sides Read: 5; Read Height: 152mm
- ▶ Standard factory warranty is one year.
- ▶ Cables have a 90-day warranty
- ▶ Scale: Capacity: 15 kg; Min Increment: 0.005 kg; Vibration Immunity: 4 programmable filter settings; Max Static Weight: 68 kg; Adjustments Required: Calibration only

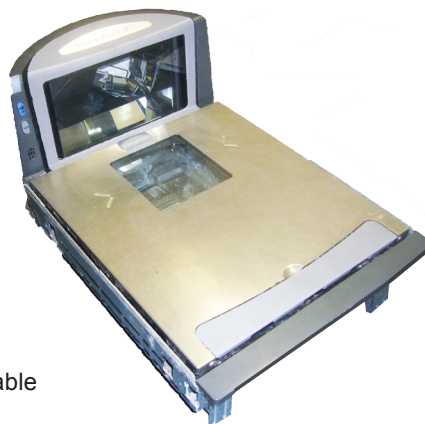

CAS-AP1W Computing Scale

- ▶ Price Computing scale 15kg - 5g
- ▶ 28 PLU memory on keyboard (200 PLU's in memory)
- ▶ Daily total scales report
- ▶ Pole display standard, Extension cable also Available(1.5m)
- ▶ ECR Interface Available (ECR = Electronic cash register)
- ▶ Dimensions(mm)
440(w) x 275(D) x 50(H)



CAS-PDII ECR/POS Interface Scale

- ▶ Adjustable displays
- ▶ Large weighing tray
- ▶ Communication ports-RS-232C-ECR interface
- ▶ VFD displays, or optional 2nd pole display on scale
- ▶ For mounting, installing in counter etc
- ▶ Dimensions(mm):
380(w) x 280(D) x 79(H)



AT8000 Handy Terminal

- ▶ Marvell PXA270 CPU with 624Mhz
- ▶ 128MB SDRAM, 256 MB Flash ROM
- ▶ One Micro SD Memory slot
- ▶ 2.8" TFT QVGA color LCM with LED backlight and touch panel
- ▶ 32 Key Numeric Keypad with LED backlight
- ▶ Multiple RF options: WiFi WLAN, Bluetooth WPAN
- ▶ Multiple Battery options: 4000 mAh or 2000 mAh Li-Ion smart battery pack
- ▶ Support 1D Laser (SE955) scanner



AT8000



AT350

Wireless LAN Option

- ▶ 802.11b/g Wireless LAN
- ▶ Compliant with WPA and IEEE 802.11i WPA2
- ▶ Cisco Compatible Extensions (CCX) Version 3 certification
- ▶ Support full range of 802.1x(EAP) including EAP-TLS, EAP-FAST, LEAP, PEAP-MSCHAPv2 and PEAP-GTC
- ▶ Support Static, Pre-shared and Dynamic encryption 40-bit and 128-bit keys. WEP, WPA: TKIP and WPA2:AES
- ▶ Support coexistence with Bluetooth

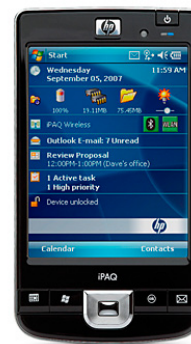

AT212



AT430

ArmPOS Moblie 7 inch tablet

- ▶ Processor / Chipset : Freescale i.MX515 Cortex-A8 1GHz
- ▶ Memory : 512MB RAM / 8GB ROM, Videos HD / HDMI
- ▶ Display : 7" TFT XGA (1024x600) w / backlight control
- ▶ Display Control : Multi-touch Touch screen, Virtual keyboard
- ▶ Storage : NAND Flash memory (8G) ; External SD Slot
- ▶ Embedded WiFi/BT connectivity: Wi-Fi: 802.11b/g/n ; BT 2.1+EDR
- ▶ 3G Module WWAN connectivity: PCIe mini module (WCDMA/HSPA, CDMA EVDO, TD-SCDMA)
- ▶ Audio: Speaker, Microphone 3.5mm (stereo) headset jack , FM transceiver
- ▶ Camera : 2M pixels
- ▶ Controls: Power On/Off , Home, Volume + -
- ▶ GPS : GPS/AGPS
- ▶ Sensors : Ambient Light Sensor, 3 axis Accelerometer, 4 direction
- ▶ Inputs/Outputs: SD slot (SDIO), USIM card slot , mini USB (host) ,HDMI, Camera, earphone, DC jack



- ▶ Battery: Working time: 6 hours
- ▶ 3300mAh, 3.7V, 15.5Wh rechargeable lithium polymer
- ▶ Charge Mode: System Interface 6pin charger
- ▶ Input and output system interface: 6pin (connected USB, HDMI, Audio output)

CRBX mobile cash register



- ▶ 2 000 PLU, 8 departments
- ▶ PC, scale and scanner connectable
- ▶ Power supply: Li battery 2800Mah, Charger: DC7V/2A

- ▶ Work temperature: 0°C ~ 40°C
- ▶ Work humidity: 5% ~ 93%R.H.
- ▶ weight: ECR 0.52kg
- ▶ keyboard: 30 keys
- ▶ Printer type: Thermal printer
- ▶ Print speed: 40~ 50mm/second
- ▶ Paper width: 57mm
- ▶ Capable of printing various sales reports such as daily report (including cashier report), periodical report, PLU report (including department report) etc.
- ▶ Inbuilt large capacity Li-battery, 3~5 hours supply.
- ▶ Low battery voltage alert function for charging hint.
- ▶ Able to display battery voltage, date and time on the LCD screen (with back-light).

CR6X

- ▶ 40 000 PLU, 99 departments, 80 x 2 hotkeys
- ▶ Drop down menu, multi-price levels
- ▶ Inbuilt backup battery; Ethernet & RS232 port
- ▶ Sale, stock and profit management
- ▶ Can store up to 10,000 transaction details
- ▶ Receipt on - off/ late receipt functions
- ▶ Tables and sales hold recall functions
- ▶ High-speed alpha-numeric thermal printer
- ▶ Can connect to 8 kitchen printers, POS scale, scanner
- ▶ 4 note/8 coin, large heavy-duty cash drawer (410x415x100)
- ▶ Can connect to back-office for stock control management
- ▶ Rotatable VFD customer display
- ▶ Dimension: 322mm x 393mm x 163mm (W x L x H)



CR35

- ▶ 2 000 PLU, 8 department hotkeys
- ▶ Can connect to PC, scale and scanner
- ▶ Dimension: 240mm x 325mm x 125mm (W x L x H), cash drawer (360x405x90mm)
- ▶ Able to print daily report (including cashier report), periodical report and PLU report (including department report)
- ▶ Optional second station thermal printer
- ▶ Able to display battery voltage, time and date on LCD
- ▶ Can work continuously for 2~5 hrs, with the rechargeable battery when power is switched off
- ▶ Rechargeable battery
- ▶ High speed alpha-numeric thermal printer
- ▶ Customer display



AHS-360A

Dimensions: 360mm(W) x 405mm(L) x 90mm(H)

4 note (fixed) and 5 coin holders (removable)

Weight: 6.5kg

- ▶ Three position key
- ▶ SPCC cold rolling steel plate shell and SECC-N5 electroplating zinc under plate
- ▶ Powder coating
- ▶ Solenoid and connectors available, per customer requests
- ▶ Plastic, metal and wire grippers available
- Micro switch available



FT4617 Flip Top Cash Drawer

- ▶ Heavy Duty Cash Drawer
- ▶ Removable and adjustable coin section
- ▶ 1 Media Slot
- ▶ 3 Position Key Lock
- ▶ 24V Solenoid with RJ11 Connector
- ▶ Standard with Lockable Lid
- ▶ Dimension: 450(W) x 170(D) x 100(H) mm



AHS-410A

Dimensions: 410mm(W) x 415mm(L) x 100mm(H)

5 note holders and 8 coin holders (removable)

Weight: 7.15kg

- ▶ Heavy duty cash drawers
- ▶ Polished metal front
- ▶ 2 media slots
- ▶ Ball bearing slide rollers
- ▶ Metal note clips
- ▶ RJ12 Modular solenoid kick out connector
- ▶ 24V Solenoid standard
- ▶ Also available with 12V Solenoid
- ▶ Available in two colours, ivory or black



P-EPSON - U220B

- ▶ Print speeds up to 4.6 lines-per-second
- ▶ Drop-in paper load - a feature introduced for the first time to Epson impact dot matrix redeipt printers, which allows effortless changing of paper rolls
- ▶ Features daughter board connectivity option - give you access now or in the future to Epson's range of interfaces, including serial, parallel, USB, Ethernet and wireless 802.11b
- ▶ Wall mounting option - allows the Epson TM-U220 to be mounted on the wall, ideal for hospitality applications.
- ▶ Increased data buffer at 4KB
- ▶ Windows Driver Support for Windows 2000, Windows XP, Windows Vista



PP6X Receipt Printer

- ▶ Support NV images Download
- ▶ Print method: Thermal line printing
- ▶ Print speed: 250mm/ sec.
- ▶ Paper width: 79.5±0.5mm
- ▶ Print columns: 576dots/line
- ▶ Dot density: 203dpi(8dots/mm)
- ▶ Print character: ANK Character
 - Font A: 12*24 dots
 - Font B: 9*17 dots
 - Simplify/Traditional/Japanese/Korean:24*24dots
- ▶ Language: English/French/German/Greek/ Spanish/Japanese/Korean...
- ▶ Interface: Parallel/RS232C+USB/Ethernet
- ▶ Cash Drawer: DC 12-24V/1A



KP6X Kitchen Printer

- ▶ Convenient beeping alarm w/ flash (notify kitchen staff)
- ▶ High printing speed of up to 250mm per sec
- ▶ Drop & load paper loading and Auto Paper Cutter
- ▶ Adjustable paper width from 58 to 80mm
- ▶ Vertically or horizontally wall mountable
- ▶ Supports Kitchen and Ethernet Printing
- ▶ Includes power supply and data cable
- ▶ Waterproof, oil proof, dust proof (perfect for kitchen environment)
- ▶ Prints a wide range of Barcode Symbolgies

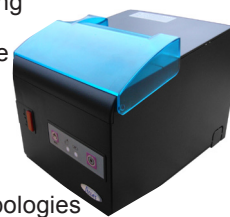

PP7X Thermal Receipt Printer

- ▶ Fast, reliable, cost effective and compact
- ▶ Eliminates paper jams
- ▶ High print speed, max: 150mm/s (up to 250mm/s) (PP7XHX) includes cable connection
- ▶ Unique easy-loading mechanism and auto paper cutter
- ▶ Vertical mounting if required
- ▶ Prints barcode symbolgies, Flash ROM for logo
- ▶ Printing speed:150-250mm/sec
- ▶ Ideal for fast receipt and kitchen docket printing



KP7X Kitchen Printer(Wireless)

- ▶ Convenient beeping alarm with flash, used to notify kitchen staff when an order has been placed
- ▶ Alarm will beep and flash when an order has not been taken by the chef and is still pending
- ▶ Printing speed: 150 - 250 mm/sec
- ▶ Eliminates paper jams
- ▶ Unique easy-loading mechanism and auto paper cutter
- ▶ Vertical & horizontal operation
- ▶ Prints Barcode symbolgies, Flash ROM for logo
- ▶ Supports 802.11g with WPA2 security and advanced EAP-TLS authentication or Bluetooth wireless protocol



TSCTTP245

- ▶ 4 MB Flash and 8 MB SDRAM memory, with an SD card expansion slot for up to 4 GB
- ▶ Powerful TSPL-EZ™ firmware: file manager, BASIC programming, stand-alone programming
- ▶ High quality double-walled clamshell design
- ▶ Easy ribbon and media loading
- ▶ Internal Ethernet, USB 2.0, serial, and parallel interfaces
- ▶ Resolution: 203 dpi, width: Max 4.25", length: Max 90"
- ▶ Durability and reliability
- ▶ Fully adjustable sensors
- ▶ Fast 200 MHz processor



Brother QL-570

- ▶ PC/Mac Connectability: PC / MAC Compatible
- ▶ Operating System: Win: 2000 Professional / XP / Vista/ Win7 Mac: OS X 10.3.9-10.6
- ▶ Software Supplied: Win: P-touch Editor , Office Add-in (Word, Excel, Outlook), P-touch Address Book ver. 1.1 Mac: P-touch Editor
- ▶ Print Resolution: 300 dpi / 720 dots
- ▶ Print Method: Direct thermal
- ▶ Size: 133x208x143 (WxDxH) mm
- ▶ Weight: 1.14kg (without DK roll)
- ▶ Emulation: Raster mode
- ▶ Interface: USB (Ver 1.1)



ArgoxOS-203DT

- ▶ Printing method: Direct Thermal
- ▶ Printing resolution: 203 dpi (8 dots/mm), Length: Max 10"(254mm), Width: Max 2.83"(72mm)
- ▶ Memory: 512K DRAM, 512K Flash ROM
- ▶ CPU Type: 16 bit RISC microprocessor
- ▶ Dimensions: W 134mm x H 163mm x L 228mm
- ▶ Operation Interface: LED indicator (Power/Ready)x 2, Button (Feed) x 1
- ▶ Communication Interface: Centronics Parallel, RS-232(Mini Din 6P)
- ▶ Sensors: Reflective
- ▶ Weight: 1.2Kg



Zebra LP2844

- ▶ Resolution: 203 dpi (8 dots/mm)
- ▶ Width: 4.09" (104 mm) maximum
- ▶ Speed: 4" (102 mm)/sec
- ▶ Memory
 - Standard: 256 KB SRAM; 512 KB Flash
 - Optional: 512 KB SRAM; 1 MB Flash
- ▶ Print width: 4.09" (104 mm) maximum
- ▶ Print length: 11" (279 mm) with standard memory
22" (584 mm) with expanded memory
- ▶ Print speed: 4" (102 mm)/sec



BR168

- ▶ Only available in black
- ▶ Interchangeable interface, RS232, PS2, USB
- ▶ Barcode auto-detection, without pressing trigger
- ▶ 650nm visible laser diode
- ▶ Size: 95mm x 20mm x 160mm
- ▶ Weight: 150g
- ▶ Scan depth of field: 0-250mm



CI2X Price verifier

- ▶ ARM Processor, Linux OS, Windows CE 5.0 OS.
- ▶ 65 x 264 Graphic LCD display.
- ▶ Removable multi-line scanner, easy scanning
- ▶ RFID card reader support member price verifying
- ▶ Multi communication port: USB, RS232, Ethernet.
- ▶ Optional WIFI module communicate
- ▶ Optional 7" LCD display / 7" touch screen.



BR610

- ▶ Supports both omnidirectional and single-line scanning
- ▶ Aggressive scanning performance
- ▶ Number of scan lines: 20 lines
- ▶ Stand-alone as a hands-free scanner or as a scanning module
- ▶ Flexible communications
- ▶ Light source: 650 nm visible laser diode (VLD)
- ▶ Programmable tone & volume
- ▶ 1 year limited warranty



BR682

- ▶ Unique dual-laser technology
- ▶ Proprietary Z-SCAN+ technology
- ▶ Strict IP54 standards
- ▶ Barcode stitching capable
- ▶ Instant "objective-fly-by" automatic wake-up
- ▶ Visual diagnostic blue LED
- ▶ 1 year limited warranty



BR2X

- ▶ Light Source: Dual 650nm visible laser diodes
- ▶ Number of Scan Lines: 32 lines Scan Pattern: 8 directions of scan field
- ▶ Scan Rate: 2400 scans / second
- ▶ Depth of Scan Field: 0-216 mm
- ▶ Width of Scan Field: 45mm x 2 @ Contact, 218mm 216mm of depth
- ▶ Power: 1.35 Watts
- ▶ Input Voltage: 5VDC±10%



BR693 (wireless)

- ▶ The battery can easy take from the scanner
- ▶ 1 base frame can support 99 scanners
- ▶ The communication distance on open places is up to 300m
- ▶ Antiknock design: withstand 1.5m drops
- ▶ Error rate less than 1/5 million
- ▶ Service life of button reaches up to 50 million times
- ▶ Supporting the RS232, PS2 and USB interface
- ▶ Full independent intellectual property rights (having been award with multiple national patents)



CD220

- ▶ 2 Lines x 20 Characters Vacuum Fluorescent Pole Display
- ▶ Character Size 5.25 x 9 mm
- ▶ External Power Supply 12V (included)
- ▶ Dimension: Long 225(W) x 10(D) x 560(H) mm
Middle 225(W) x 10(D) x 285(H) mm
Short 225(W) x 10(D) x 195(H) mm
- ▶ Display Colour Green Blue
- ▶ ESC/POS (Epson) Emulation
- ▶ Long & Short Pole (included)
- ▶ Serial / USB Interface
- ▶ 40 Characters



CD70

- ▶ Viewing Area: 7"
- ▶ Resolution: 800 x 480 (WVGA)
- ▶ Backlight Unit: LED
- ▶ Color: 16.7M
- ▶ Viewing Angle: Horizontal: 140° / Vertical: 150°(Typ.)
- ▶ Response Time (Tr/Tf): 10/15 ms (Typ.)
- ▶ Contrast Ratio: 500 : 1 (Typ.)
- ▶ Brightness: 250cd/m2 (Typ.)



CDA104

- ▶ Screen Diagonal [Inch] 10.4"
- ▶ Active Area [mm] 222.72(H) X 125.28(V)
- ▶ Pixels H x V 1024 x 600
- ▶ Pixel Pitch [mm] 0.2175 (H) x 0.2088 (V)
- ▶ Pixel Arrangement R.G.B.
- ▶ Contrast Ratio 400 typ
- ▶ Response Time [ms] 16 typ / 25 max
- ▶ Power Consumption [Watt] 2.8 max. (Include Logic and Black Light power)
- ▶ Weight [Grams] 190 max.



CD84

- ▶ Viewing Area: 8.4"
- ▶ Resolution: 800 x 600 (SVGA)
- ▶ Backlight Unit: LED
- ▶ Color: 16.7M
- ▶ Viewing Angle: Horizontal: 150° / Vertical: 130° (Typ.)
- ▶ Response Time (Tr/Tf): 4/12 ms (Typ.)
- ▶ Contrast Ratio: 600 : 1 (Typ.)
- ▶ Brightness: 250cd/m2(Typ.)
- ▶ Video: R/G/B Analog VGA



BD1W3, SCX2 Table Genie System

[illegible]

Features:

- ▶ Programmable buttons (i.e. service, check please, manager)
- ▶ Monitors service response times
- ▶ Operates on (1) AA battery
- ▶ Battery life - 6 to 8 months depending on usage
- ▶ Visual alert on PC when battery is low
- ▶ Manager and staff paging directly from the touchscreen
- ▶ Compact, tamper-resistant design may be fastened to the table
- ▶ 3 different finishes to match any restaurant
- ▶ Built-in Response Time Reporting
- ▶ Pages a manager on slow response times
- ▶ Single or 3-button operation
- ▶ 2.4 GHz allows for flawless transmission and reception of multiple signals
- ▶ Battery life indicator

Benefits:

- ▶ On-demand service significantly increases check averages
- ▶ Improves service response times
- ▶ Increases table turns
- ▶ Enhances customer service

Alp2x Staff Paging System



Features:

- ▶ Onsite programmability
- ▶ Holds up to 99 messages
- ▶ 4 line, 200 character display
- ▶ Vibrate and beep alert modes
- ▶ Operates on a single AAA battery
- ▶ Low battery indicator
- ▶ Automatic backlight
- ▶ Automatic On/Off increases battery life
- ▶ Pager cradle
- ▶ Supports up to 9 groups
- ▶ Set time and date from any LRS transmitter



Customer Pagers



Features:

- ▶ UHF frequency FM (420 – 470 MHz)
- ▶ Shock-absorbing bumper for added durability
- ▶ Onsite reprogrammability
- ▶ "Heartbeat" charge light
- ▶ Available in smoked, clear and Cool Blue
- ▶ Any-orientation stack-charging system
- ▶ Nickel metal hydride batteries
- ▶ Vibration, flash, beep, and glow alert modes
- ▶ Tracking mode
- ▶ Front-view coaster numbers
- ▶ 4 charging pins ensure the best charge
- ▶ Battery life is 48 hours on a single charge
- ▶ Overall size: 4" x 4" x 3/4"
- ▶ Ordering Code
- ▶ Reliable Paging Technology (UHF or VHF)
- ▶ Easy Installation
- ▶ Stack and Charge Design
- ▶ Over-the-Air Programming
- ▶ Out of Range Indicator
- ▶ Smart Charge

Benefits:

- ▶ UHF frequency penetrates walls, ceilings and floors more effectively
- ▶ Built-in bumper minimizes damage due to dropping
- ▶ Any orientation charging means pagers can be stacked in any direction
- ▶ Wireless programming minimizes repair costs, down time and shipping fees
- ▶ Nickel Metal Hydride battery eliminates "memory" problems associated with NiCad batteries
- ▶ Tracking mode will continuously page until the coaster is returned
- ▶ "Heartbeat" light indicates pager is charged

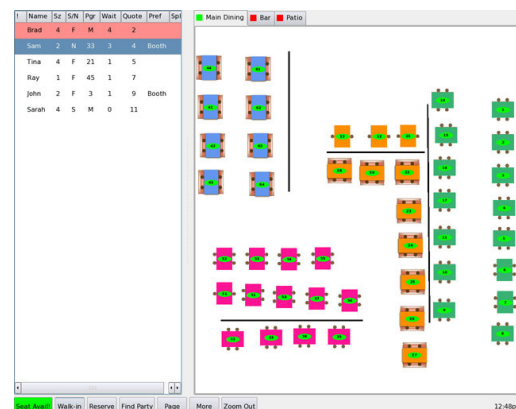

MSR (1)

- MSR
- Interface: PS/2, RS232, USB



MSR (2)

- ISO 1 + 2 + 3 track + JIS 1
- JIS II + ISO 1 + 2 track
- ISO Track 1 > Start % END ?
ISO Track 2 > Start ; End ?
ISO Track 3 > Start + End ?
JIS II > Start # End ?

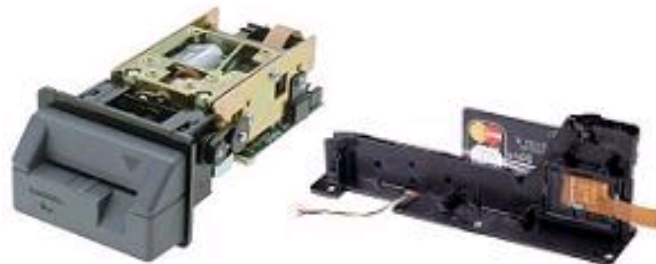

iButton

- KEY & Blue Dot
- Sensor, Data Logger
- Java Ring



Model	ORDER CODE	SPECIFICATION
Smart Card Reader	ARM-06B1A3S or ArmPOS	Internal Smart Card Reader (RS232 Interface)
Internal Finger Print Reader	ARM-06B2B2S	Internal Digital Persona Finger Printer Reader with Dual Track Magnetic Card Reader for ArmPOS
External Finger Print Reader	FPR-400BU	External Digital Persona Finger Print Reader (USB Interface)
Internal MiFare RFID Reader	RFID-06B1C3A	Internal MiFare RFID Reader for ArmPOS
External MiFare RFID Reader	RFID-06B1C3S	External MiFare RFID Reader (RS232 Interface)
RFID Card	CR-RFS50	Identification Card (MiFare S50)
RFID Wrist Band	CR-RFS50W	Wrist Band (MiFare S50)
HDD OPTIONS		
4GB Flash HDD	HDD4GBFLASH	2.5" 4GB Flash IDE Hard Drive
8GB Flash HDD	HDD8GBFLASH	2.5" 8GB Flash IDE Hard Drive
UPGRADES		
512MB DDR RAM	RAMGDR5122003	Additional 512MB DDR RAM
1GB DDR RAM	RAMGDR1G2006	Additional 1GB DDR RAM

Wall Mount Bracket 1160B, 1170B



1160B

1170B

Wall Mount Bracket 1160B

- ▶ Deluxe Wall Mounting
- ▶ Tilt the screen and LCD monitor can be rotary
- ▶ Firmly fix onto the wall
- ▶ Holds LCD monitor up to 12kg
- ▶ Monitor Mounting Holes: VESA 75x75 and 100x100 mm

Wall Mount Bracket 1170B

- ▶ Deluxe Wall Mounting
- ▶ Tilts and Swivels the screen and the LCD monitor can be rotary
- ▶ Firmly fix onto the wall
- ▶ Holds LCD monitor up to 12kg
- ▶ Monitor Mounting Holes: VESA 75x75 and 100x100 mm

Ceiling Mount 176C



- ▶ It provides an adjustable tube
- ▶ Adjusts the screen Tilt and Swivel
- ▶ Firmly fix onto the ceiling
- ▶ Hold LCD monitor up to 12Kg
- ▶ Monitor Mounting Holes: VESA 75x75 and 100x100 mm

Swing Arm 262BS

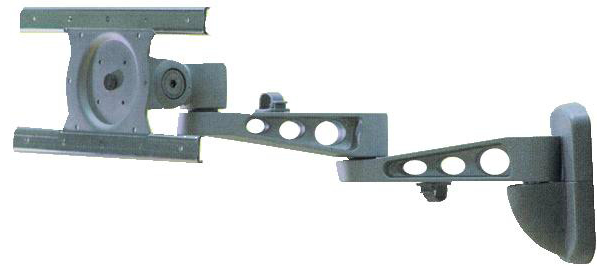

- ▶ Mount your LCD monitor onto the wall with a 45cm Long Aluminium Die-Casting Arm
- ▶ Holds LCD monitor up to 15kg
- ▶ Monitor Mounting Holes: VESA 75x75 and 100x100 mm

Pole 66B300



- ▶ Dual Mounting Pole
- ▶ Adjusts the screen Tilt Only, or Tilt and Swivel, and LCD monitor can be rotary
- ▶ Choice of Tilt or Tilt & Swivel (1 side supplied only)
- ▶ Firmly fix onto bench top
- ▶ Holds LCD monitor up to 12kg
- ▶ Monitor Mounting Holes: VESA 75x75 and 100x100 mm

Bracket 66B400, 66B500



66B400

Bracket 66B500

- ▶ Dual Mounting Pole Bracket
- ▶ Tilt the screen and LCD monitor can be rotary
- ▶ Holds LCD monitor up to 12kg
- ▶ Monitor Mounting Holes: VESA 75x75 and 100x100 mm

Bracket 66B400

- ▶ Dual Mounting Pole Bracket
- ▶ Tilts and Swivels the screen and the LCD monitor can be rotary
- ▶ Holds LCD monitor up to 12kg
- ▶ Monitor Mounting Holes: VESA 75x75 and 100x100 mm

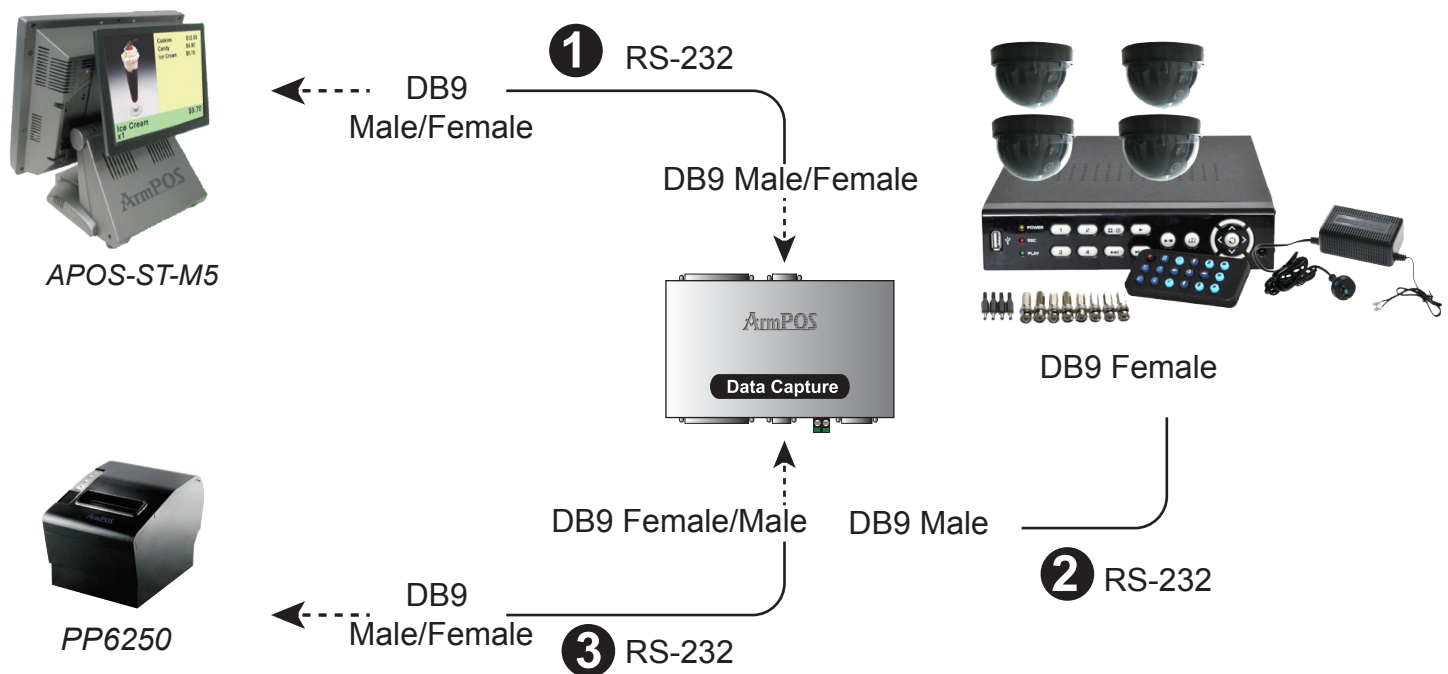

The ArmPOS Data capture V3E with Ethernet enables point of sale with surveillance Aclas systems. This point of sale device comes with all software to connect via LAN, WAN, or Internet. The box captures information from business POS, ATM, and cash register systems and overlays the devices data directly onto the live or recorded video surveillance images. The ArmPOS Data Capture V3E enables businesses to have total integration of their Aclas security camera system with their point of sale operations.

View ArmPOS Data Capture Box installation guide

ArmPOS Data Capture Compatibility Test

Aclas recommends that when possible a compatibility test be run using Windows hyper terminal or another terminal emulation program to make sure that you POS is sending text properly through the ArmPOS Data capture box. This is also a useful tool in cases where you are having trouble with integration and setup. Please see the below PDF document for help.

Specifications

	Connector	Function
Input	DB9 Female	RS-232 from POS
	DB25 Male / Parallel Port	RS-232 from POS / Parallel Port from POS
Output	DB9 Male	RS-232 to Printer
	DB25Female / Parallel Port	RS-232 to Printer / Parallel Port to Printer
	DB9 Female	RS-232 to DVR
	RJ-45	RJ-45 to DVR
	RS-485+	Connect to Aclas-NET / Aclas-Hub / Aclas-COM RS-485+
	RS-485-	Connect to Aclas-NET / Aclas-Hub / Aclas-COM RS-485-
	Method	Speed
Communication	RS-232 from POS	1,200 bps~115,200 bps
	RJ-45 to DVR	10 / 100 Mbps
	RS-232 to DVR	1,200 bps~115,200 bps
	RS-485 to Aclas-NET / Aclas-NET Card / Aclas-NET / IO Card	1,200 bps~19,200 bps
	RS-485 to Aclas-Hub / Aclas-COM	600 bps~115,200 bps
DC In	Power Adapter	DC5V, 2A Inner Positive
Environmental Conditions		
	Operation temperature	0°~50°C
	Humidity	5%~95% (non-condensing)
Dimensions	161 (W) x 34 (H) x 123 (D) mm	
Installation Guide	ArmPOS-Data Capture V3E	

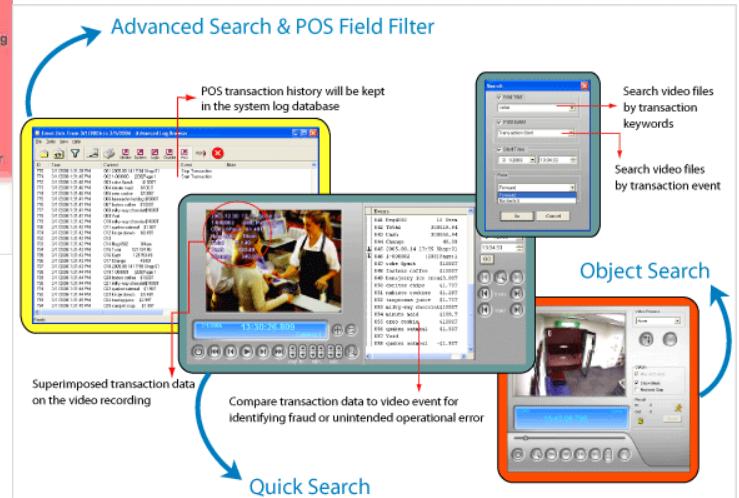
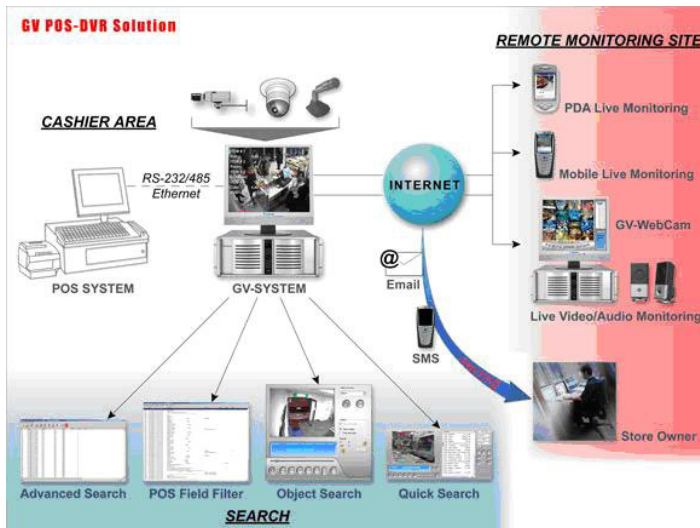

Features

- ▶ Highlight special keywords on screen, syslog, video with color
- ▶ Use special keywords to trigger digital I/O
- ▶ POS live view using WebCam
- ▶ Ethernet version: up to 16 POS or Cash Registers
- ▶ POS Video Text Overlay: display / hide transaction text messages on screen and on video files.
- ▶ Quick Search: single video search and playback with transaction data. Search criteria: keyword in the receipt, transaction event (start/stop/void), or start time.
- ▶ Advanced Search: access to Advanced Log Browser to search for all the transaction lists within a specific time frame based on pre-defined transaction criteria.
- ▶ POS Field Filter: use pre-defined transaction criteria to search in a field filter displaying the results in a newly created System Log, e.g. all the transactions containing the keyword "coke" will be screened out.
- ▶ Abnormal Transaction Alerts: when pre-defined abnormal transactions occur (e.g. over a certain value amount), the system will output alarm devices and send an alert message via email, phone, or SMS.
- ▶ Cash Drawer Input Setting: set module to the cash drawer so that whenever it opens, an alert will be sent to the Aclas-DVR System site and the transaction will be saved in the System Log for later retrieval.
- ▶ Recording: Video / audio recording capability. Auto-recording feature on transaction start.
- ▶ Live Audio/Video Monitoring: monitor video and audio of cashier areas through browser.
- ▶ Customization: adjustable POS text font, text color, background color and text alignment on screen and video files
- ▶ Transaction Database: store all transaction data in Microsoft Access format for retroactive analysis.
- ▶ Customer Flow Counting: combined with Aclas main system, count incoming and outgoing customers or cars for customer statistics.
- ▶ Smart Search: pre-define a case-sensitive search area to pin point any suspicious shoplifter.
- ▶ Dynamic IP Address Support: save networking expenses; static IP supported as well.

TP575750

- 57X57 Thermal paper roll
- 50 Rolls per carton



Bond1 Ply Paper Rolls

- 76mm wide Bond Lint Free
- Paper rolls Ø 70mm for CITIZEN
- iDP460/34xx/35xx, CDS50x,
- Epson U220B, SRP270/275



AL5871

- 58mm*71mm
- 58mm*40mm
- 58mm*37mm
- 58mm*30mm



SLA4 Shelf Label

- 25mm*70mm
- 25mm*90mm
- 31.6mm*70mm
- 60mm*30mm

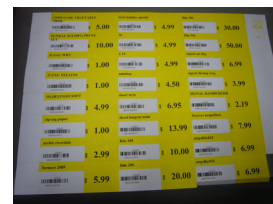

TP808024

- 80X80 Thermal paper roll
 - 24 Rolls per carton
- The 80mmx80mm roll size is the industry standard for Thermal receipt

printers. These rolls are suited to Epson receipt printers, Citizen receipt printers, samsung receipt printers, Digipos receipt printers, plus many more brands.



ERC-38B/R

- Epson TM-U220
- Epson TM-U230
- Epson TM-U325
- Samsung SRP-270
- Samsung SRP-275



ORDER CODE THERMAL PAPER ROLLS

SPECIFICATION

CARTON

TP447650	44x76 Thermal Paper Rolls (50)	50
TP574550	57x45 Thermal Paper Rolls (50)	50
TP575750	57x57 Thermal Paper Rolls (50)	50
TP577050	57x70 Thermal Paper Rolls (50)	50
TP808024	80x80 Economic Thermal Paper Rolls (24)	24
TP808025P	80x80 Premium Thermal Paper Rolls (25)	25
TP808050P	80x80 Premium Thermal Paper Rolls (50)	50

BOND PAPER ROLLS

P447650	44x76 Bond Paper Rolls (50)	50
P575750	57x57 Bond Paper Rolls (50)	50
P767650	76x76 Bond Paper Rolls (50)	50
P7676TP50	76x76 Bond Paper Rolls 2 Ply (50)	50
P76763P50	76x76 Bond Paper Rolls 3 Ply (50)	50

PRINTER RIBBONS

002-RC220B	Black Ribbon for DP-220, TM-U220, SRP-275 and more Genuine
002-RC220BR	z z z Black/Red Ribbon for DP-220, TM-U220, SRP-275 and more Genuine





olivetti

FUJITSU



SIEMENS



ELEMIS



TELESTAR

CHATIME 日出茶太

IVEI

PROFILO



ACLAS PTY LTD

PH: +61 7 3277 8989 FAX: +61 7 3277 8080

National Call: 1300 873 268

www.aclas.com.au sales@aclas.com.au

Address: 72 Meadow Avenue, Coopers Plains, QLD 4108, AUSTRALIA